

A

**THIS REPORT MUST BE MAILED WITHIN 48 HOURS AFTER ACCIDENT
(ACCIDENTS INVOLVING INJURY SHOULD FIRST BE CALLED OR FAXED
TO ORIM AT (916) 376-5302 - CALIFORNIA T23MAIC9956069**

COPY -
COPY -
COPY -

A A A (DG)
(D /)
A

ACCIDENT PREVIOUSLY REPORTED TO ORIM? (/)
 YES NO

(Dept. owned vehicles only) Page of

A	NAME		AGE	EMPLOYING DEPARTMENT	AGENCY BILLING CODE
	DRIVER'S LICENSE NO.	ACCIDENT DATE	TIME	OFFICE ADDRESS	AGENCY DOCUMENT NO. ()
	WAS VEHICLE BEING USED ON OFFICIAL STATE BUSINESS? (/) <input type="checkbox"/> YES <input type="checkbox"/> NO				BUSINESS TELEPHONE
	DATE DRIVER LAST COMPLETED STATE DEFENSIVE DRIVER TRAINING		NOT TAKEN		

A	VEHICLE LICENSE NUMBER	

A				
	<input type="checkbox"/>	<input type="checkbox"/>		
	<input type="checkbox"/>	<input type="checkbox"/>		

A				

A			

A			

A			

FULLY STATE HOW ACCIDENT OCCURRED (G / , //)

A -
A

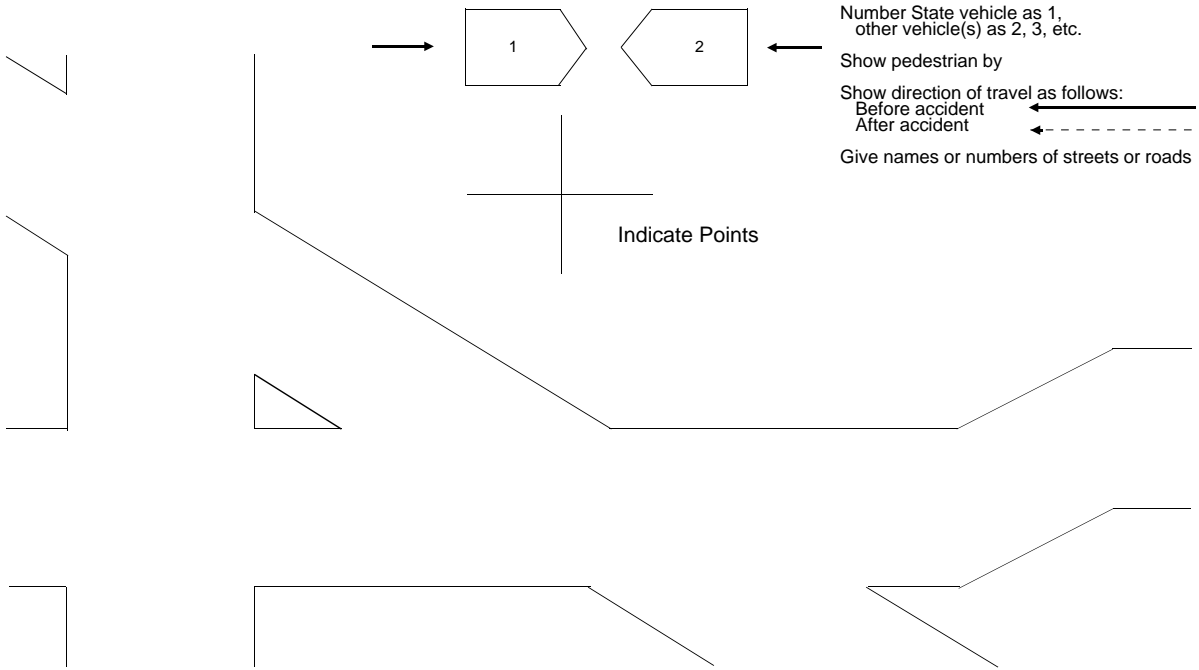

A - A A
A

